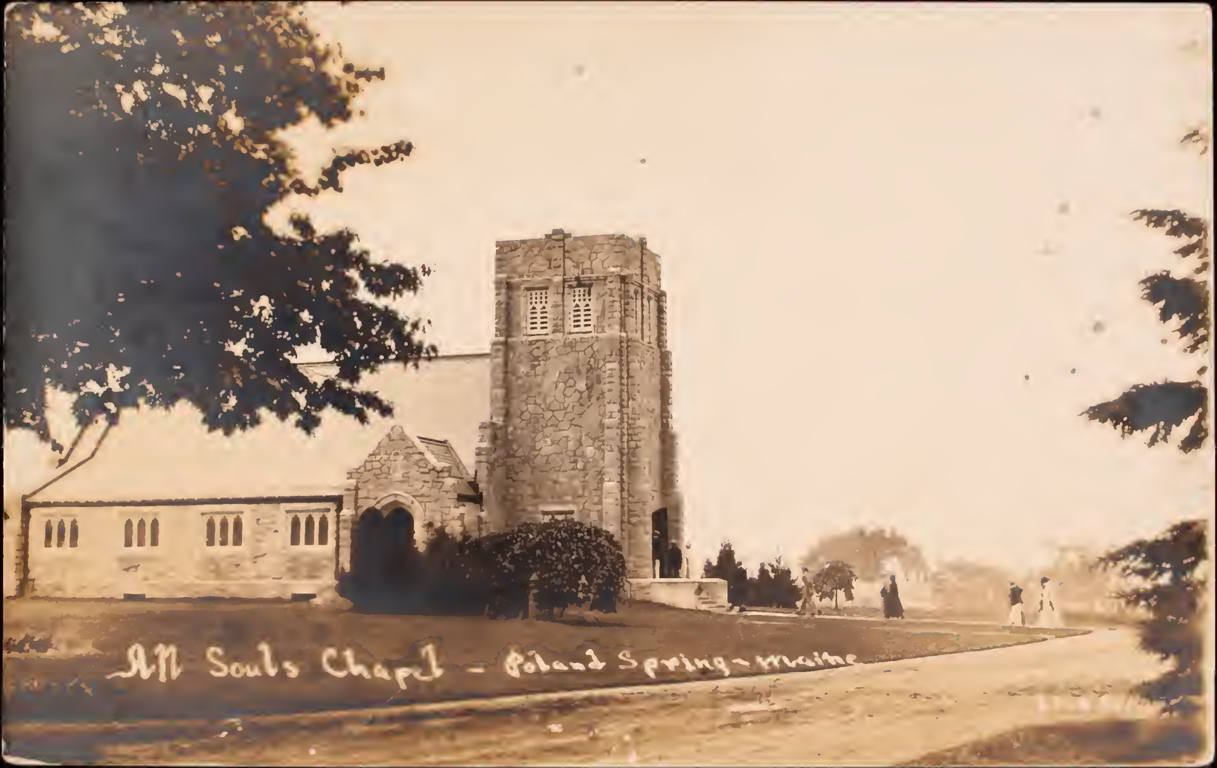

All Souls Chapel - Poland Spring - Maine

Dear Marcia Rick;-

Here is where we've been going to church every Sunday since we arrived. We like this place immensely, and are kept awfully busy just being lazy and doing nothing. Next week your Grandmother and Uncle Charlie will be here and you can imagine how we will enjoy showing them the sights. Am so glad you like camp life, and know you will have lots to tell us when we all reach home again.

Had a nice letter from Jack the other day and he too is simply delighted with his camp.

Raining to-day and Aunt Carrie is trying to take a nap.

We have been to Portland quite often and have had some very lovely drives.

Love.
Aunt Bess.